



**U.S. Department of Agriculture, U.S. Forest Service
Gila National Forest
Silver City and Wilderness Ranger Districts**

Trout Fire Area Closure

PROHIBITIONS

Pursuant to 16 U.S.C. § 551 and 36 C.F.R. § 261.50(a), the following is prohibited on the National Forest System (NFS) lands in the Silver City Ranger District, Gila National Forest, described below and shown on the attached map incorporated into this Order as Exhibit A (the “Described Area”):

1. Going into or being upon the Described Area which is closed for public health and safety. 36 C.F.R. § 261.52(e).

EXEMPTIONS

Pursuant to 36 C.F.R. § 261.50(e), the following persons are exempt from this Order:

1. Persons with Forest Service Permit No. FS-7700-48 (Permit for Use of Roads, Trails, or Areas Restricted by Regulation or Order), specifically exempting them from this Order or a written determination by a Forest Service authorized officer that a permit is not required under 36 C.F.R. § 251.50(e)(1) or (2).
2. Any Federal, State, or Local Officer, or member of an organized rescue or firefighting resource in the performance of an official duty.

DESCRIBED AREA

The Described Area as shown specifically in Exhibit A.

PURPOSE

The purpose of this Order is to protect public health and safety during suppression repair and post-fire recovery.

IMPLEMENTATION

1. This Order shall be able to be implemented from July 9, 2025, at 06:00 am until rescinded.

Order Number: # 03-06-07-25-002

2. A map identifying the Described Area is attached and made part of this Order as Exhibit A. For a digital version of this Order and Exhibit A, go to <https://www.fs.usda.gov/alerts/gila/alerts-notices>.
3. Unless otherwise expressly defined in this Order, the terms used in this Order are defined by the regulations of the Secretary of Agriculture, 36 C.F.R. Chapter II, Parts 200-299. If there are terms in this Order that are not expressly defined in the Order or 36 C.F.R. Chapter II, Parts 200-299, their meaning shall be determined by their plain language definitions.
4. A violation of the above prohibitions is punishable as a Class B misdemeanor by a fine of not more than \$5,000 for individuals and \$10,000 for organizations, or by imprisonment for not more than six months, or both. 16 U.S.C. § 551; 18 U.S.C. §§ 3559, 3571, and 3581.
5. Contact the Silver City Ranger District in Silver City, New Mexico, (575) 388-8201, and Gila National Forest Supervisor's Office in Silver City, New Mexico, (575) 388-8201, for more information about this Order.
6. This Order supersedes any previous Orders prohibiting the same or similar acts in the same Described Area.

Signed and issued on July 9, 2025

Camille Howes
Forest Supervisor
Gila National Forest



Trout Fire Area Closure - Order Number: 03-06-07-25-002, Exhibit A

Gila National Forest - Silver City and Wilderness Ranger Districts

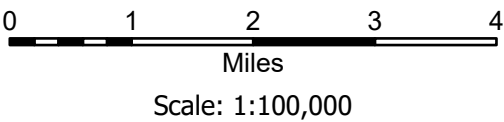
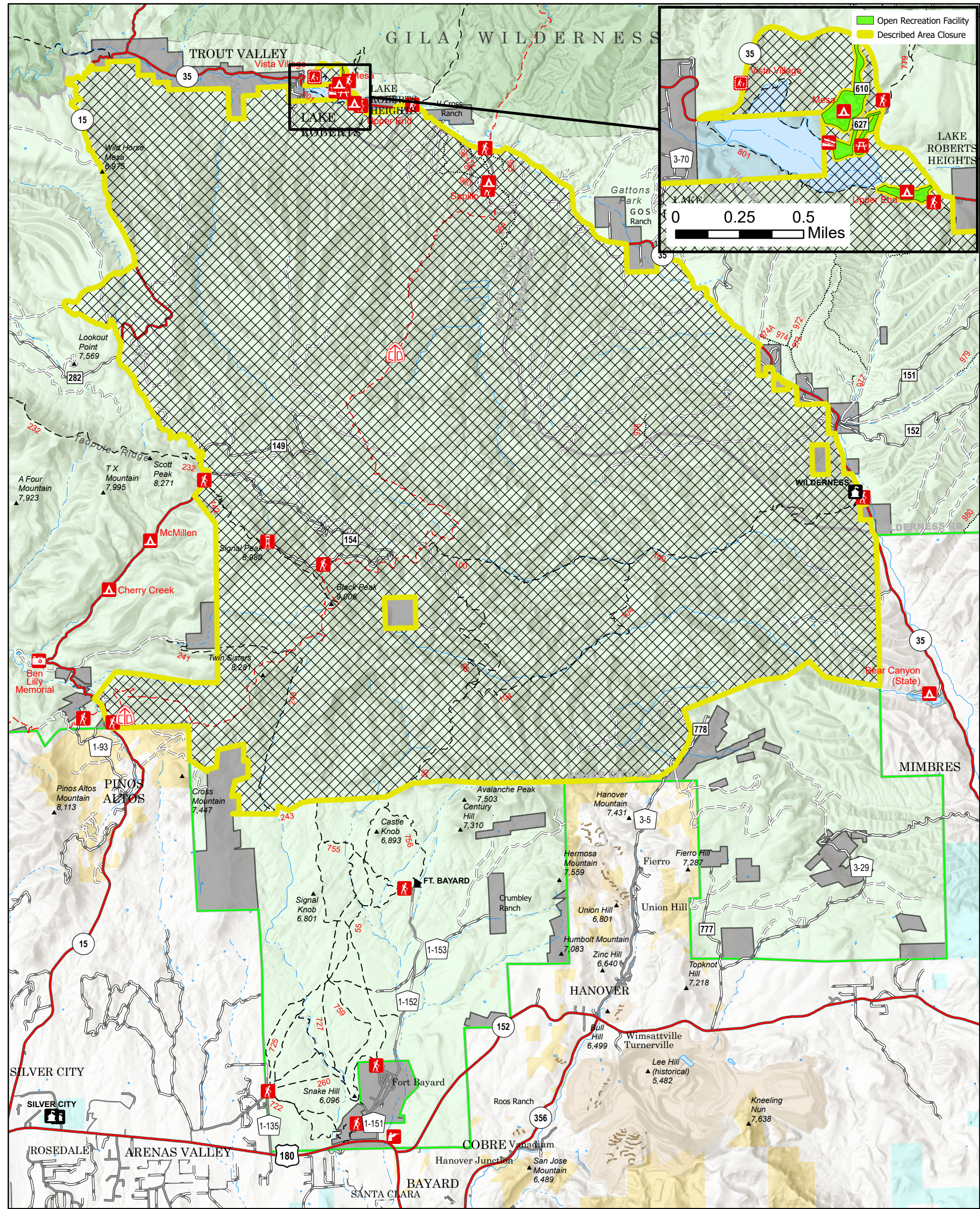

Disclaimer

The USDA Forest Service uses the most current and complete data available. GIS data and product accuracy may vary. Using GIS products for purposes other than those for which they were intended may yield inaccurate or misleading results. The USDA Forest Service reserves the right to correct, update, modify, or replace GIS products without notification. This map is not a legal land line or ownership document. Public lands are subject to change and leasing, and may have access restrictions; check with local offices. Obtain permission before entering private land.

- Open Recreation Facility
 - US or State Highway
 - Improved Road, Paved
 - Improved Road, Gravel
 - Improved Road, Dirt
 - Unimproved Road, High Clearance
 - Continental Divide National Scenic Trail
 - Developed Trail (Non-motorized)
 - Motorized Use Trail - ATV (Vehicles less than 50 inches wide)
- Ownership**
- US Forest Service (FS)
 - US Forest Service Wilderness
 - Bureau of Land Mgmt (BLM)
 - Private Lands
 - Other State Lands
 - State or Local Public Lands
 - Non FS Lands
 - Described Area Closure

